

EX. G FLOOR AREA  
 41'-6" x 13'-3" = 549.875 SQFT  
 89'-0" x 20'-9" = 819.250 "  
 13'-0" x 49'-3" = 562.250 "  
 15'-3" x 5'-9" = 102.937 "  
 53'-9" x 5'-9" = 102.625 "  
 -----  
 2228.937 SQFT  
 (or) 207.06 m<sup>2</sup>

FIRST FLOOR AREA  
 TOTAL AREA : 2228.937 SQFT  
 DEDUCTION AREA : 20' x 12'6" = 250.0 SQFT  
 FF AREA : NETT 1978.937 SQFT (or) 183.84 m<sup>2</sup>

SECOND FLOOR AREA  
 TOTAL AREA : 2228.937 SQFT  
 DEDUCTION : 8'-1/2" x 15'-3" = 107.656 SQFT & 21'-1/2" x 11'-9" = 248.218  
 NETT AREA : 1878.063 SQFT (or) 174.00 SQM  
 -----  
 TOTAL FLOOR AREA GF + FF + SF : 207.06 + 183.84 + 174.00  
 = 564.9 m<sup>2</sup>

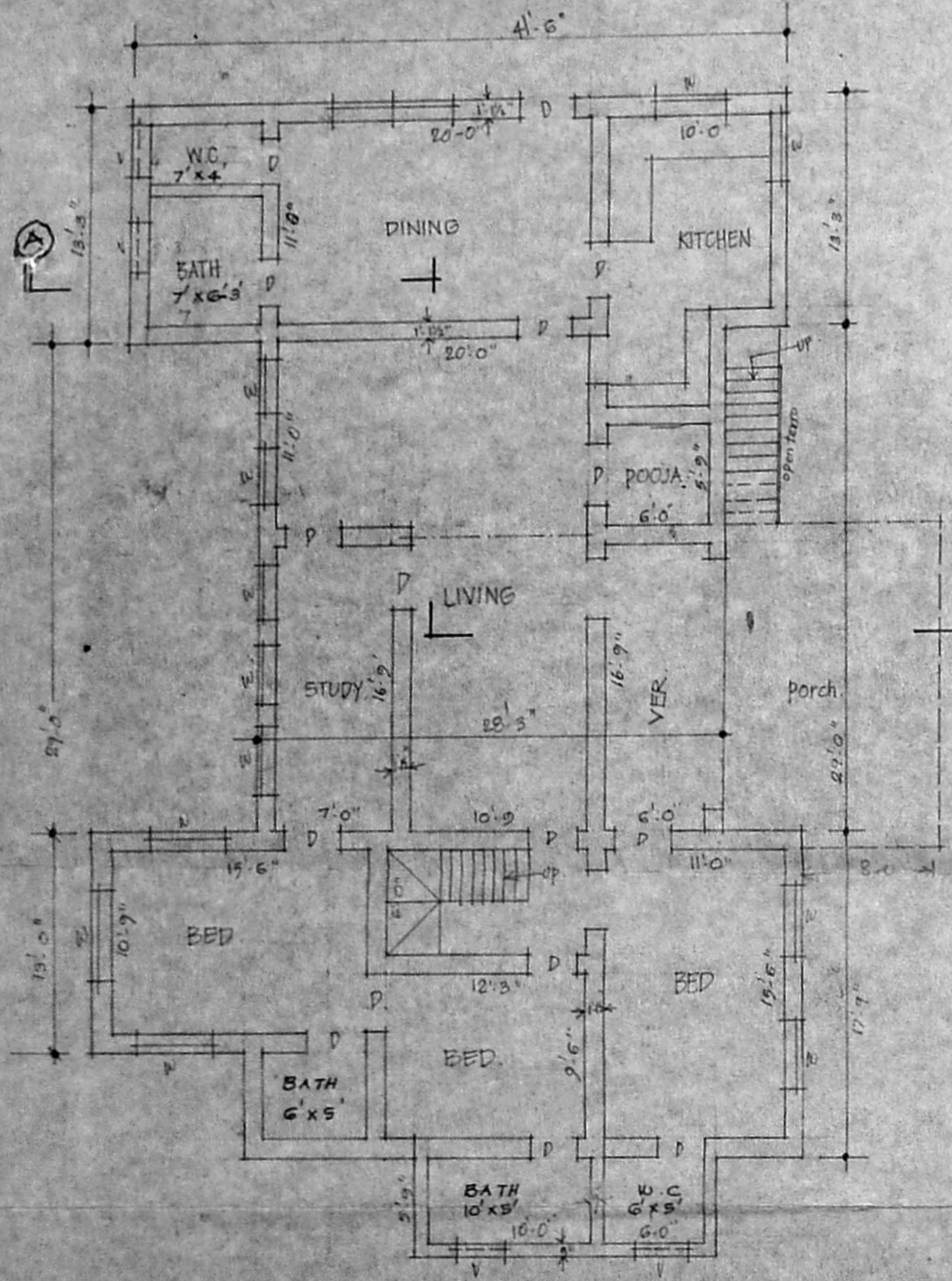

EX. GROUND FLOOR PLAN.

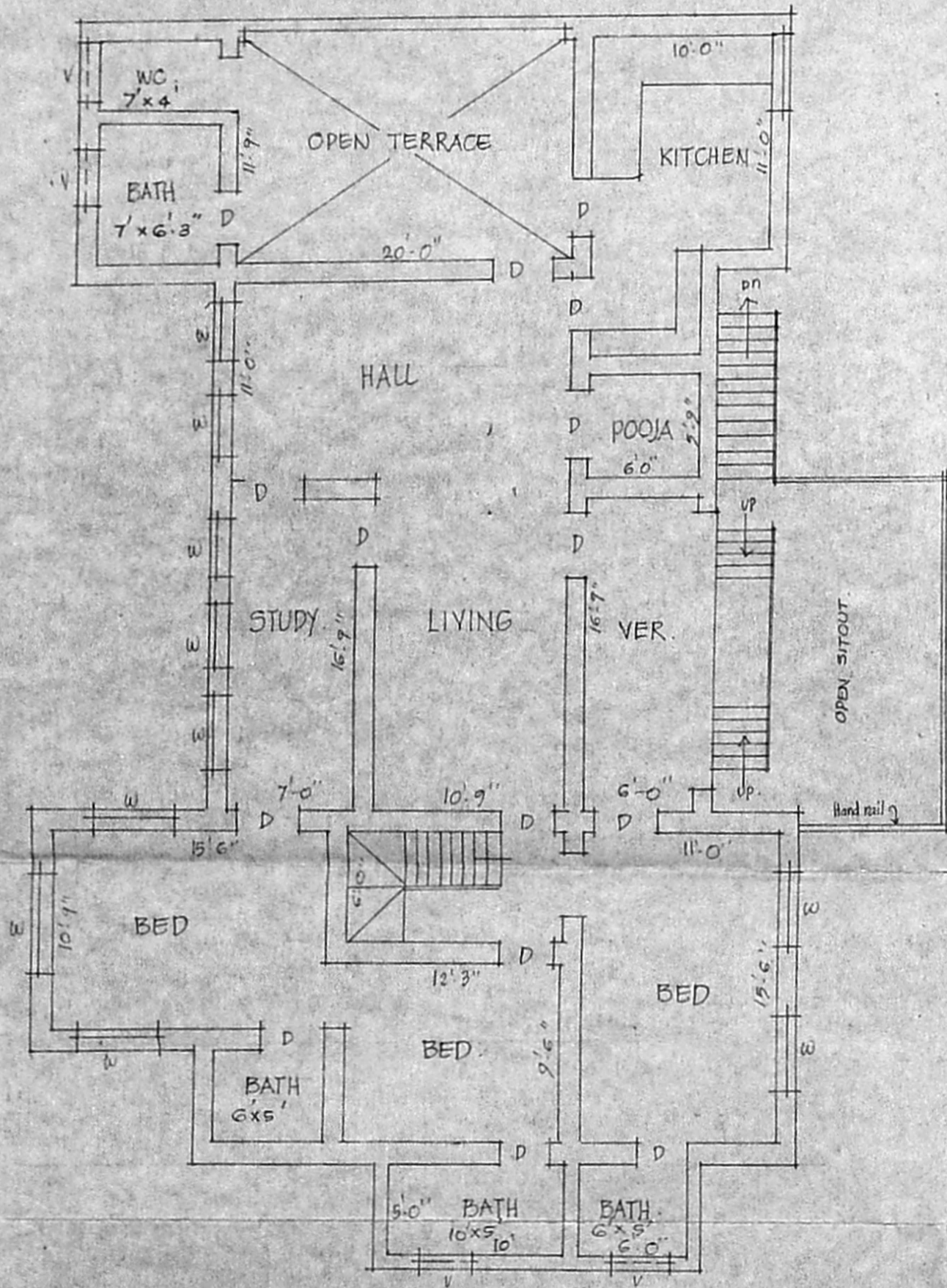

EX. FIRST FLOOR PLAN

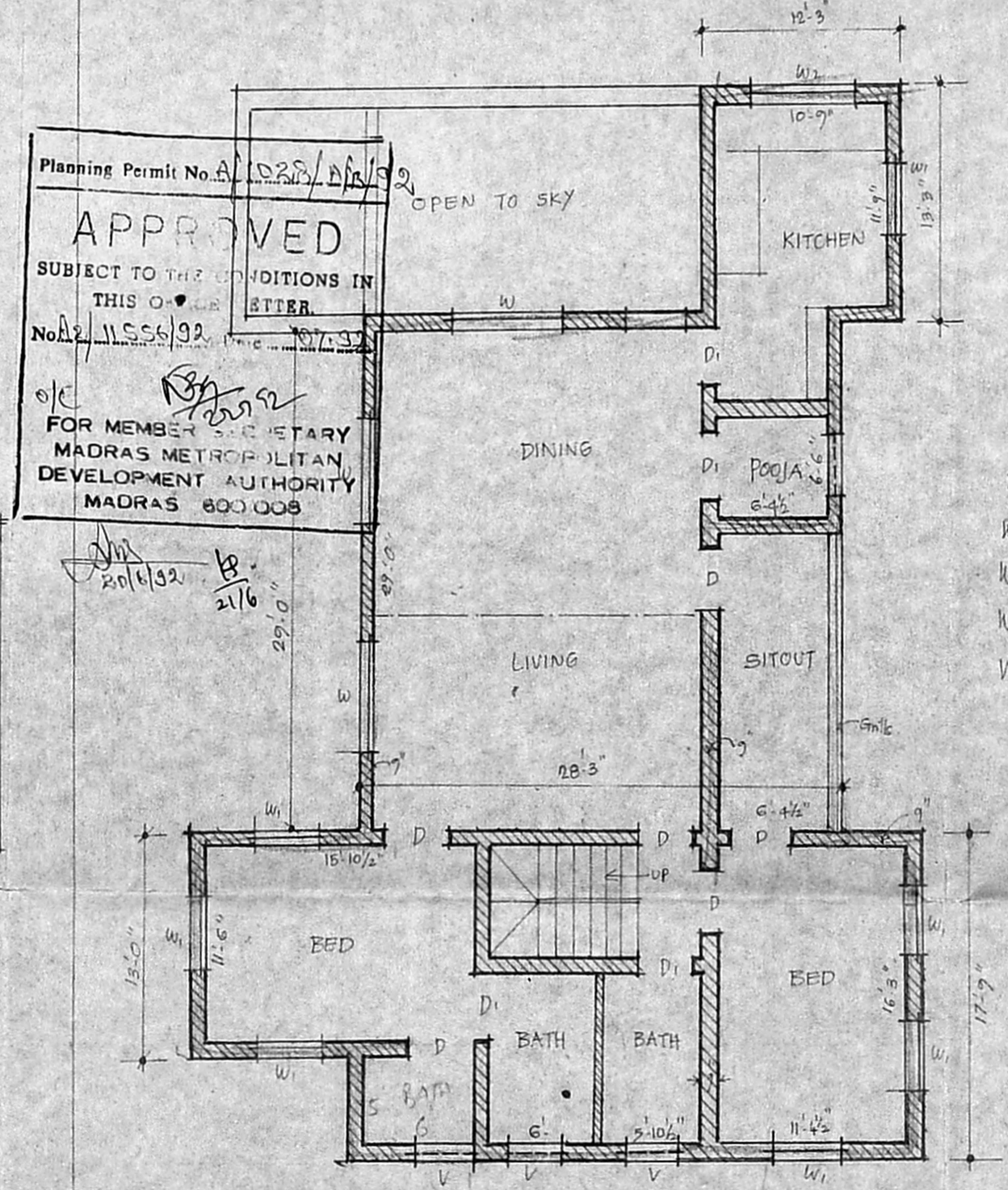

PRO. SECOND FLOOR PLAN

Planning Permit No. A/10285/D/1/92  
**APPROVED**  
 SUBJECT TO THE CONDITIONS IN THIS ORDER.  
 No. A/11555/92  
 FOR MEMBER SECRETARY  
 MADRAS METROPOLITAN  
 DEVELOPMENT AUTHORITY  
 MADRAS 600 008

- REFERENCE
- D. DOOR FLUSH 3'-0" x 7'-0"
  - D1. DOOR FLUSH 2'-6" x 7'-0"
  - W. WINDOW GLASS 4'-0" x 4'-6"
  - W1. WINDOW GLASS 4'-0" x 4'-6"
  - W2. WINDOW GLASS 4'-0" x 2'-6"
  - V. VENTILATOR 3'-0" x 2'-0"

TOPO PLAN  
 NOT TO SCALE.

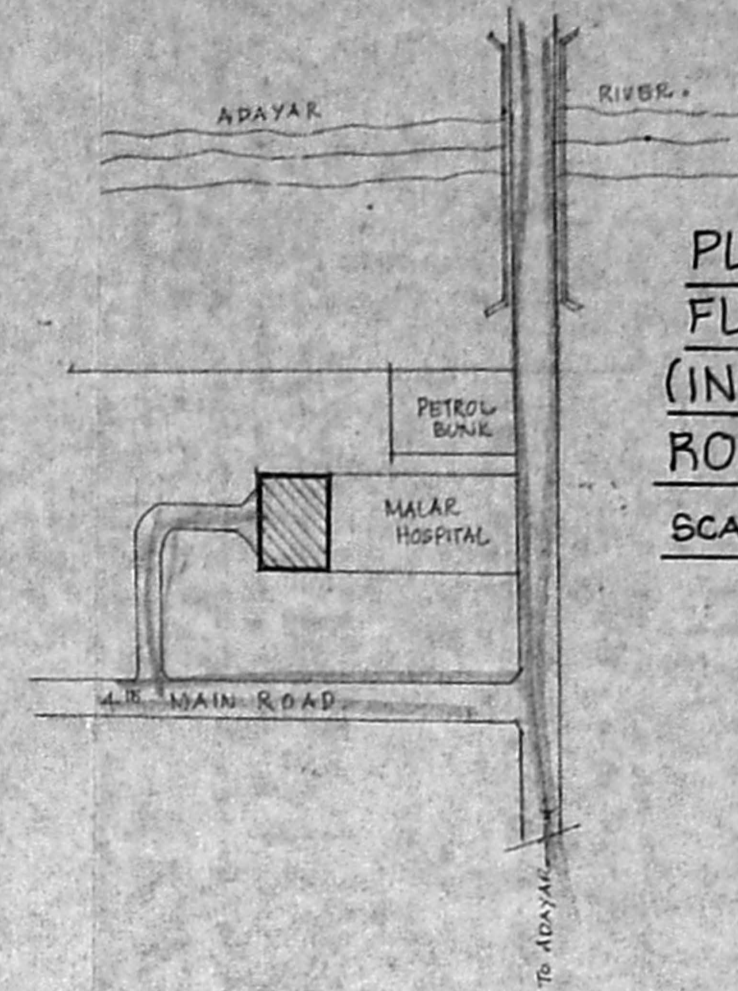

PLAN SHOWING THE PROPOSED SECOND FLOOR AT DOOR NO 82A & 82B. PLOT NO 164W (IN R.S NO 3 URUR VILLAGE) IN FORTH MAIN-ROAD, GANDHI NAGAR MADRAS. BLOCK NO 1  
 SCALE. 8 FEET TO AN INCH.

*RP*  
 A2/11555/92  
*DM*  
 19/4/92

- EX. BUILDING. [Symbol]
- PRO. BUILDING [Symbol]
- ROAD. [Symbol]
- SITE BOUNDARY [Symbol]

SITE PLAN

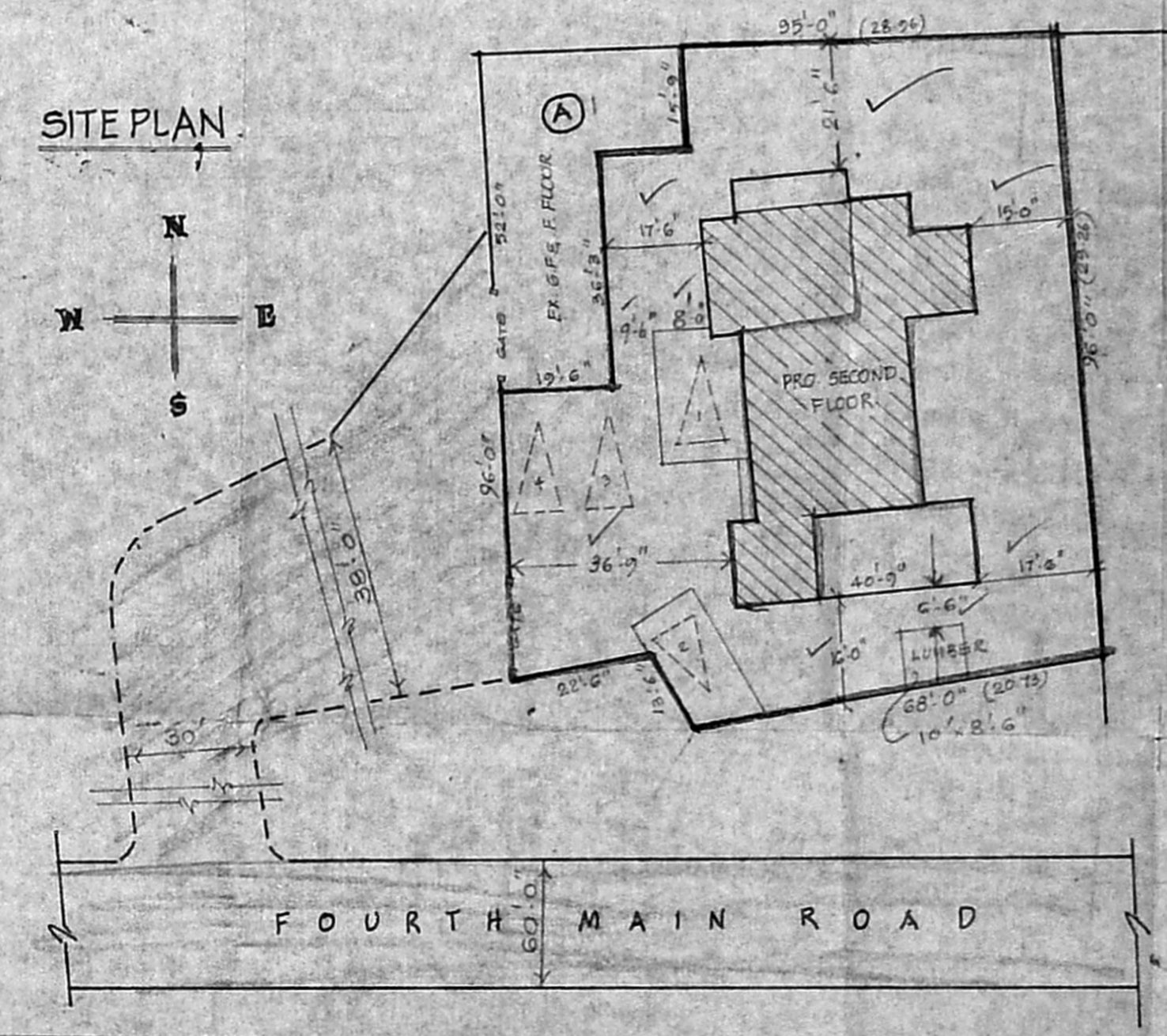

S. Rameswathy  
 S.R. Bhuvaneshwari

OWNER

S. Durai Pandian  
 B. Durai Pandian  
 Chartered Engineers, Valmiki Industrial Consultants,  
 Registered Architects, Town & Country Planners,  
 Licensed Surveyors, Coimbatore

L. SURVEYOR

MMDA IAI/PP No. /  
CNO. A2/11556/92  
Secty 2  
PART I 5/6/92  
PART II

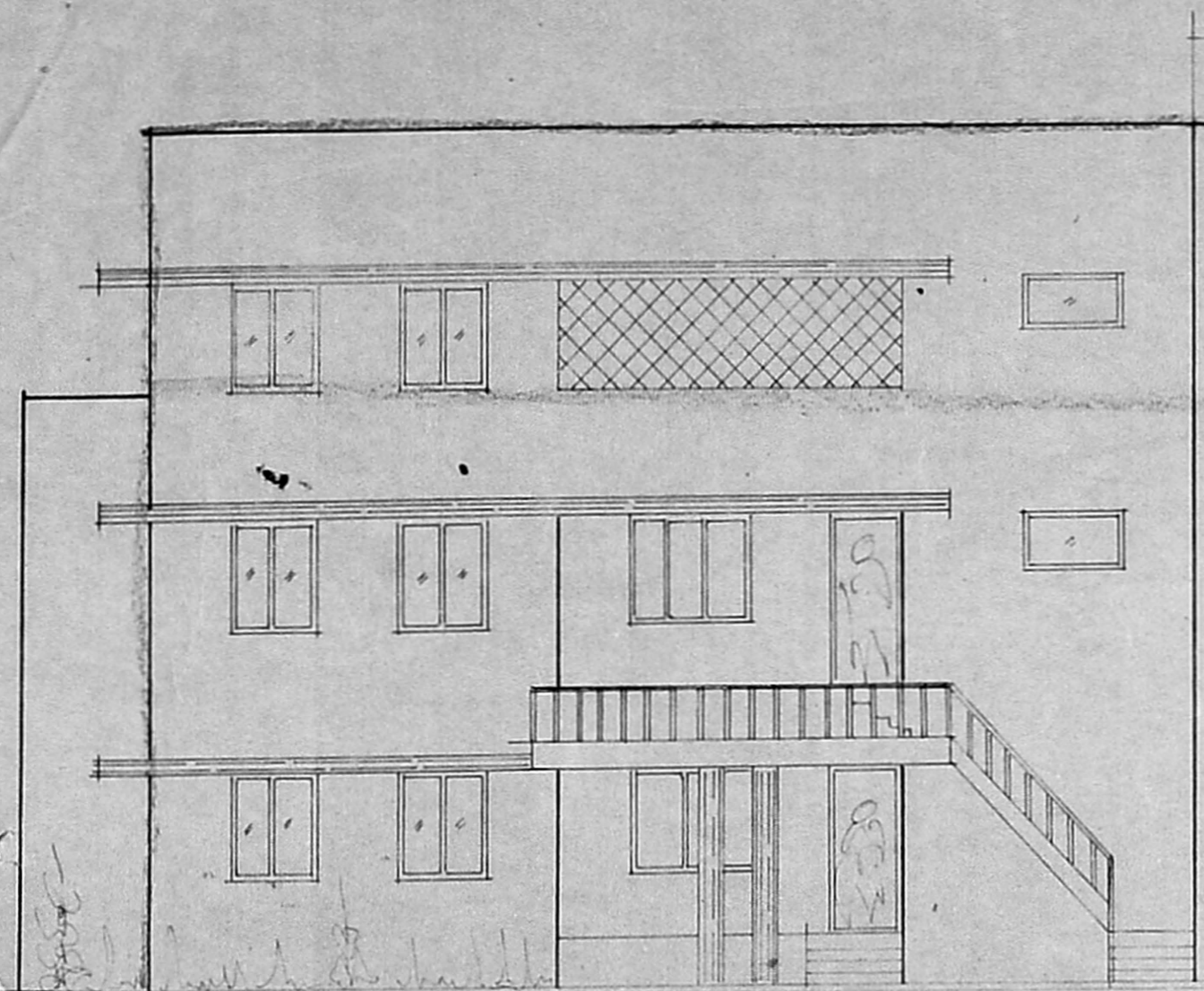

FRONT ELEVATION.

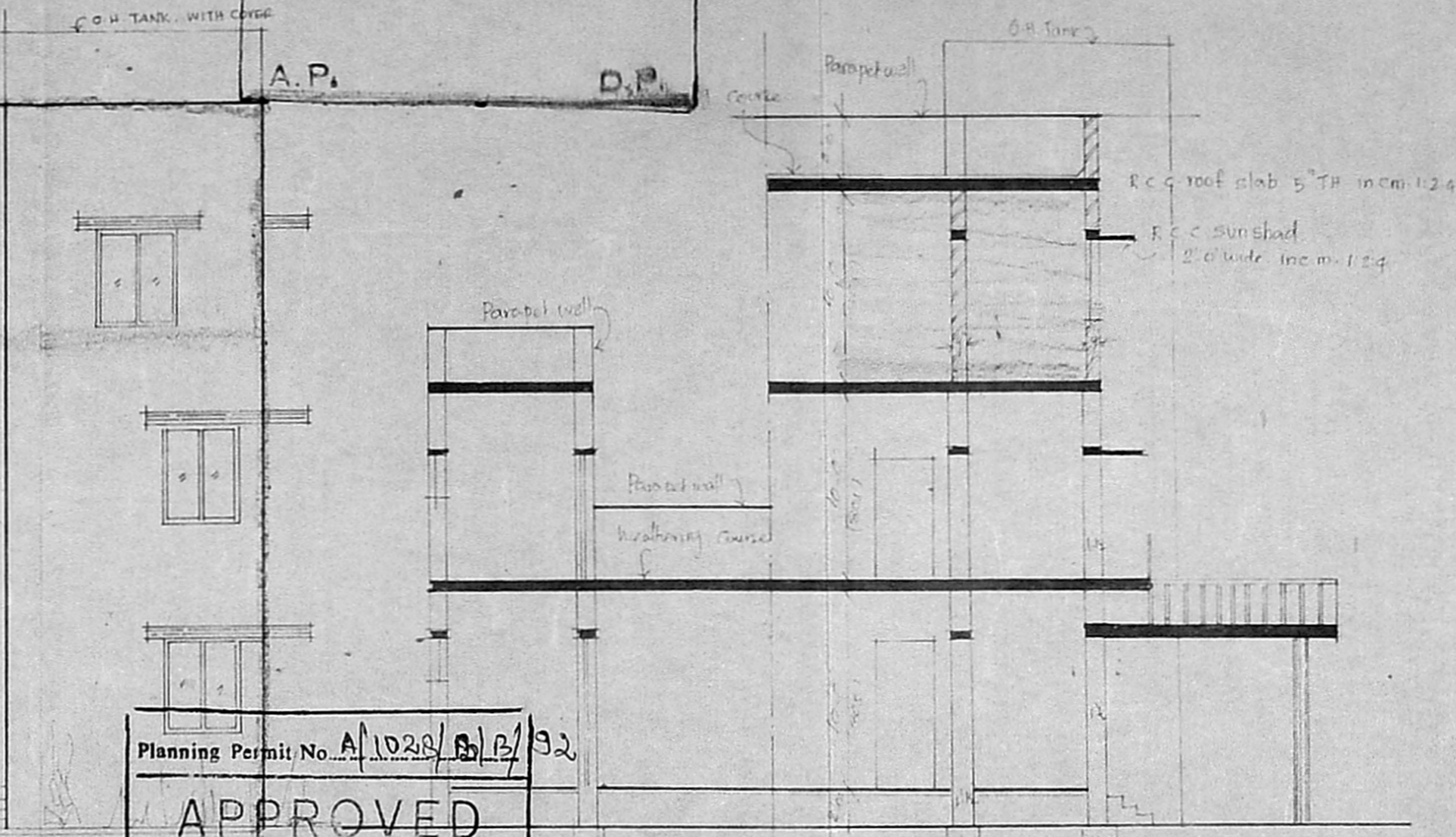

SECTION "A A"

Planning Permit No. A/1028/B/92  
**APPROVED**  
SUBJECT TO THE CONDITIONS IN  
THIS OFFICE LETTER.  
No. A2/11556/92. 07.92  
*[Signature]*  
FOR MEMBER SECRETARY  
MADRAS METROPOLITAN  
DEVELOPMENT AUTHORITY  
MADRAS 600 008.

PLAN SHOWING THE PROPOSED SECOND FLOOR AT DOOR NO. 82A & B  
(IN R.S. NO. 3 URUR VILLAGE.) FORTH MAIN ROAD, PLOT NO. 164W  
GANDHI NAGAR MADRAS. SCALE 8 feet to an inch. & BLOCK. NO. 1.

S. R. B. Swamy  
owner

*[Signature]*  
**S. DURAI PANDIAN**  
B.E., A.M.I.E., F.I.L. Arch.,  
Chartered Engineer, Valuer, Industrial Consultant,  
Registered Architect, Temple Engineer &  
Licensed Surveyor, Corporation of Madras.  
14, Sri Venkateswara Street, Chennai - 600 033.  
Kilpauk Garden Colony Estate.  
MADRAS - 600 010.  
L. SURVEYOR.